Oboe

CONCERTO IN DO MAGGIORE
RV 451

Antonio Vivaldi (1678-1741)

I. Allegro molto

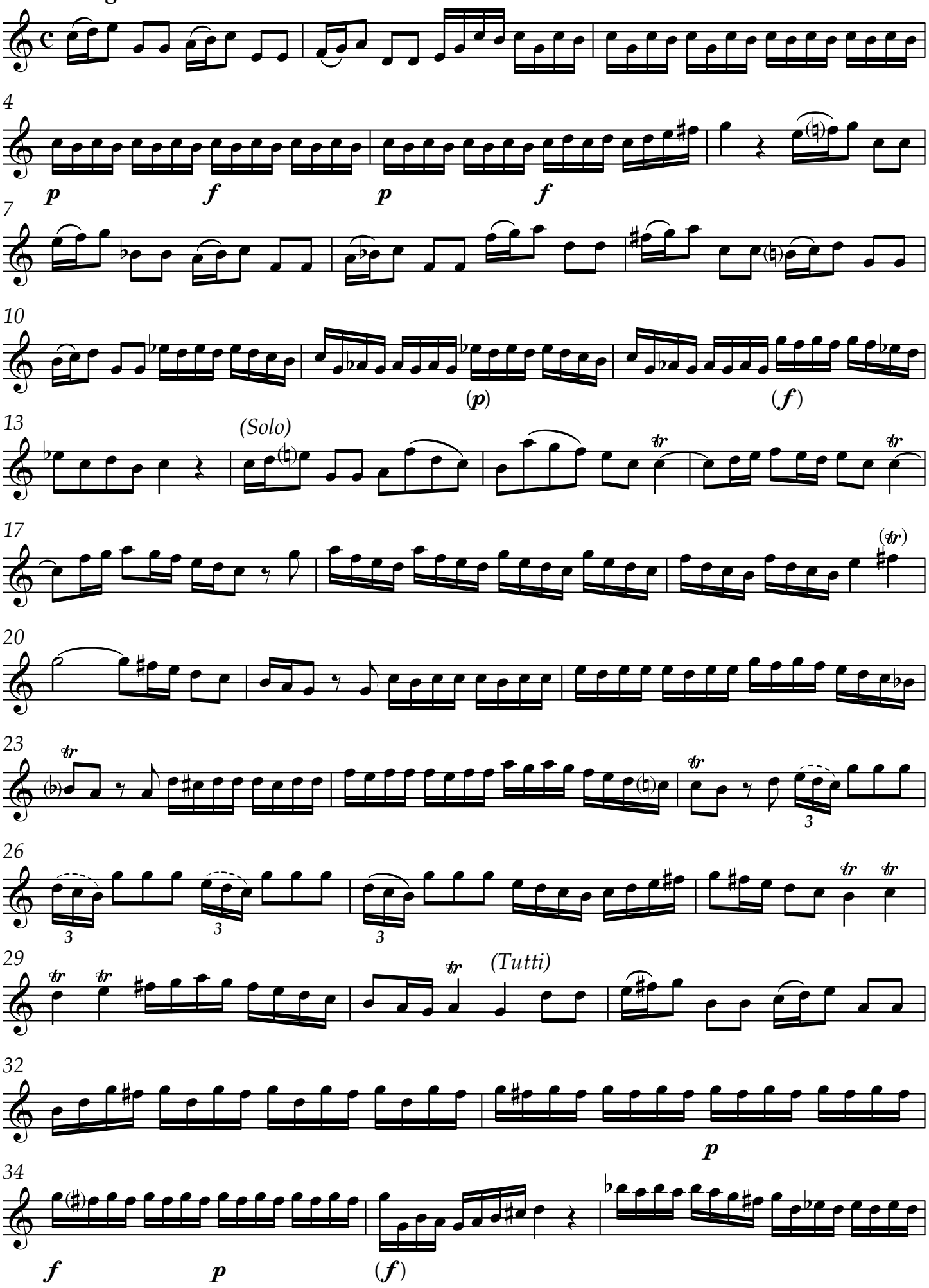

Edit by Oleg Dikansky

Version 1.0 (July 2022)

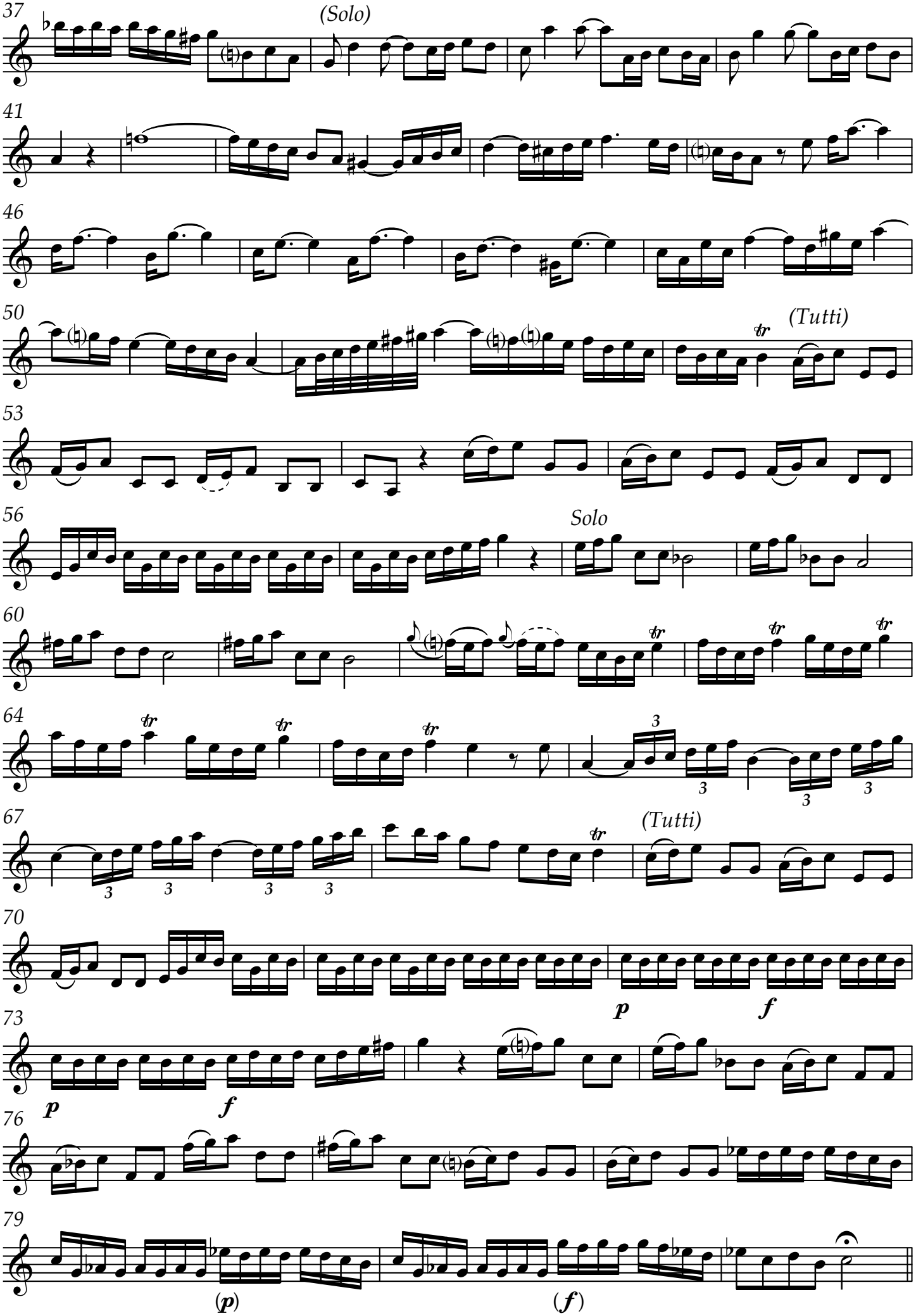
37
(Solo)
41
46
50
(Tutti)
53
56
Solo
60
64
67
(Tutti)
70
p
f
73
p
f
76
79
(p)
(f)

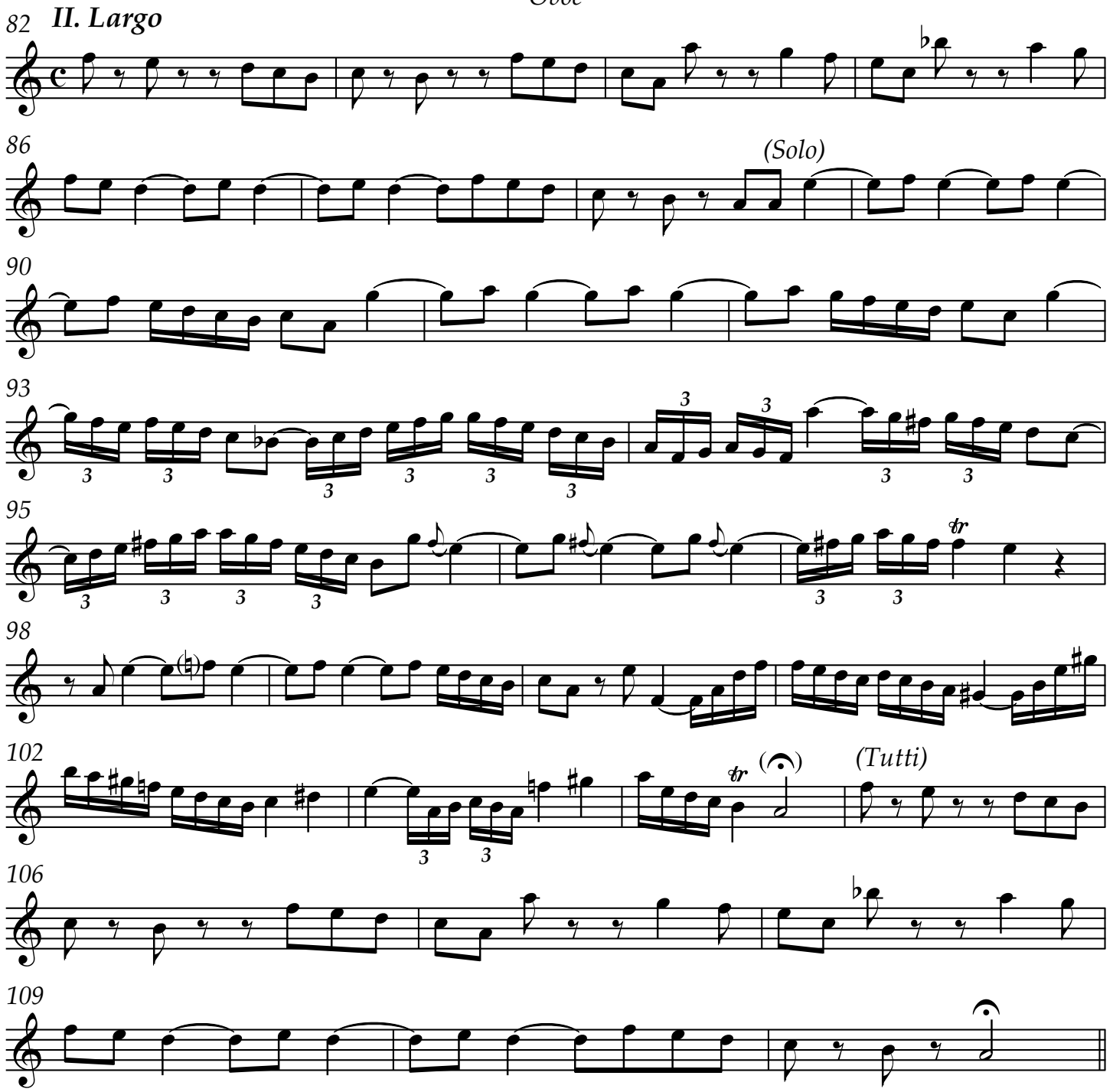
82
II. Largo
86
(Solo)
90
93
95
98
102
(Tutti)
106
109

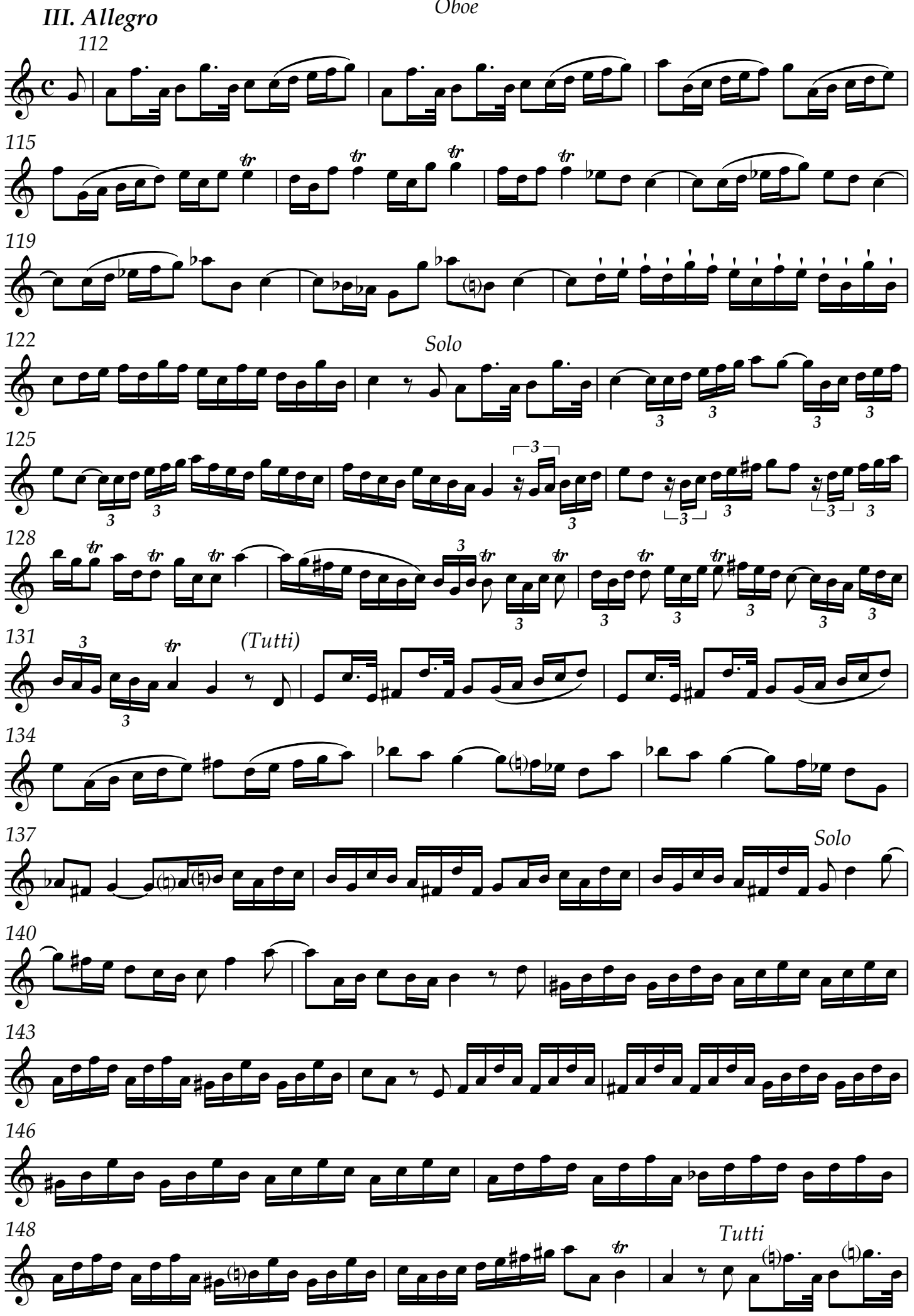
III. Allegro
112
115
119
122
Solo
125
128
131
(Tutti)
134
137
Solo
140
143
146
148
Tutti

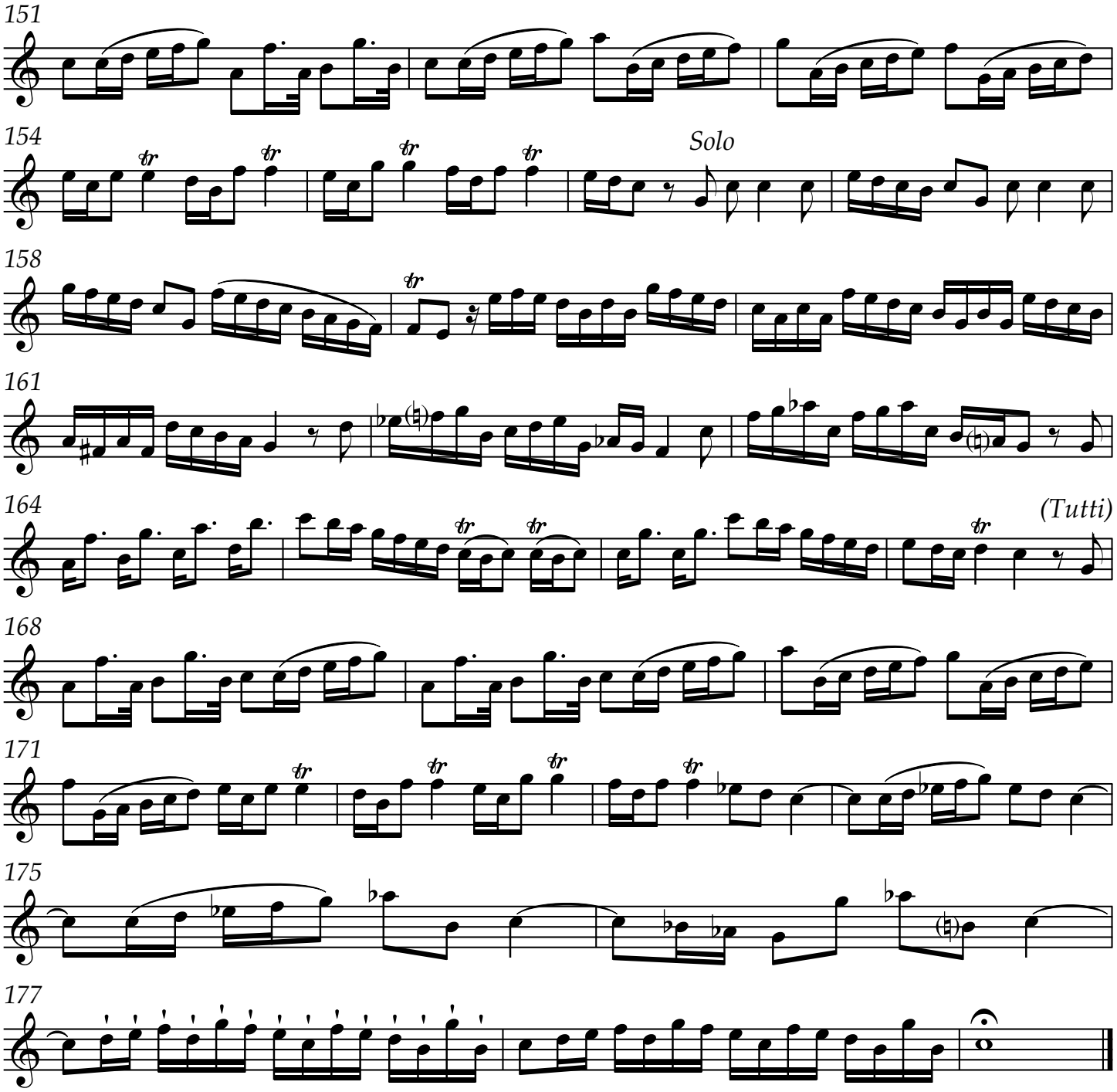
151
154
Solo
158
161
164
(Tutti)
168
171
175
177